

By Department Legend

- 2 Bed Flat
- Circulation

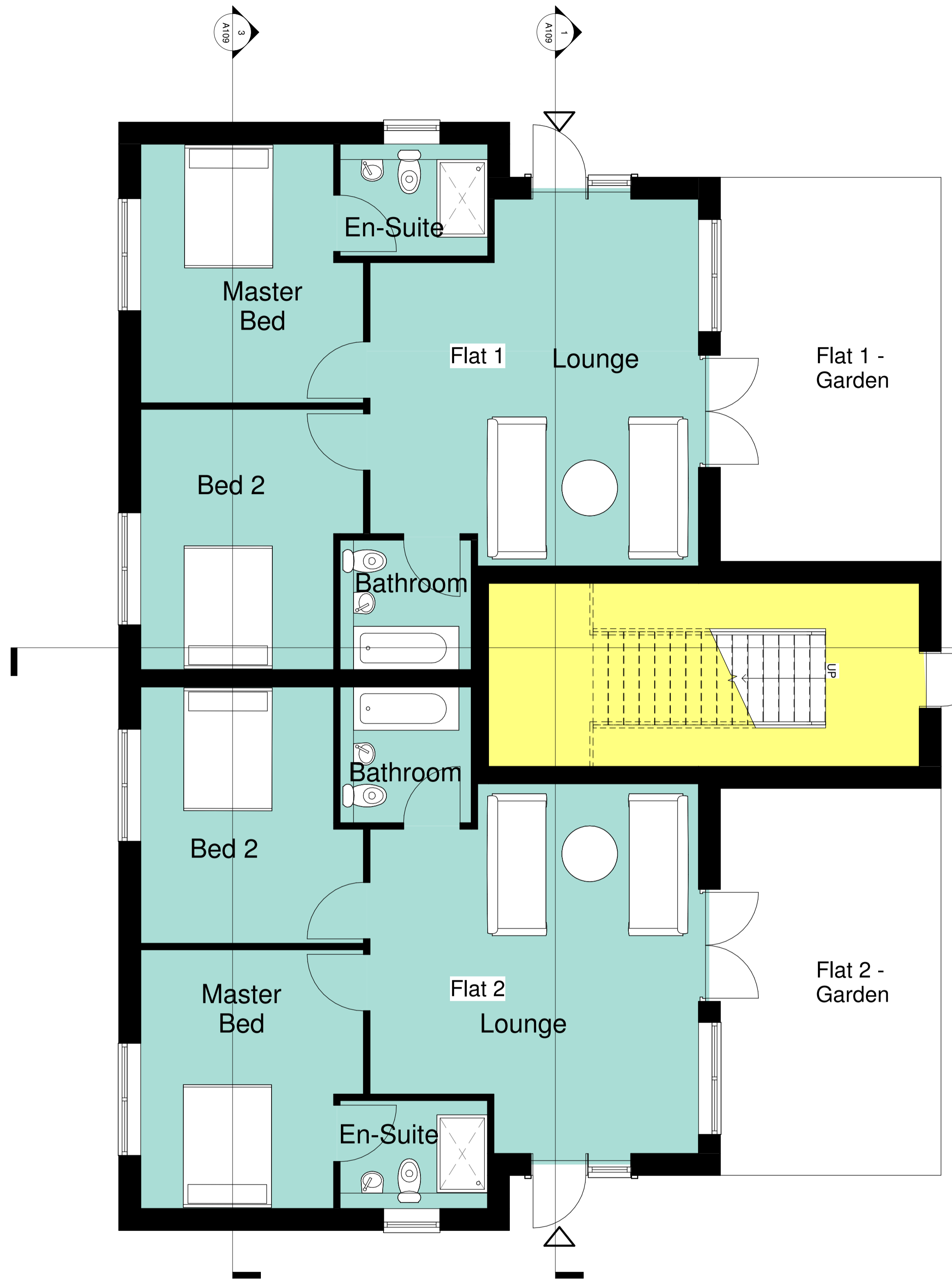

Ground Floor Plan - 174m<sup>2</sup> (1877ft<sup>2</sup>)  
Scale:1:50



First Floor Plan - 160m<sup>2</sup> (1723ft<sup>2</sup>)  
Scale:1:50

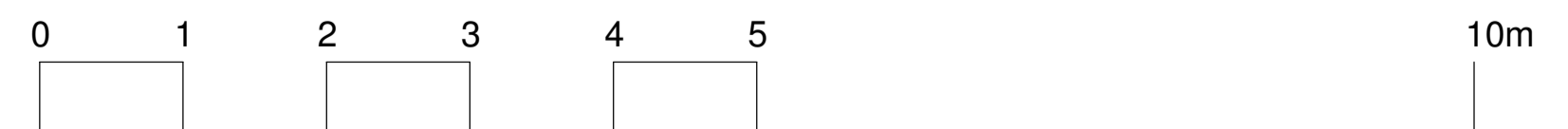

# Housetype B - Plans

Rev	Date	Drawn	Description

Client: RMBC

Project: Rothwell Grange, Broom Valley Road, Rotherham

Title: Housetype B - Floor Plans

Scales@A1 1: 50	Drawn: TF	Date: 19/07/2018 11:49:05	Checked: MB
--------------------	--------------	------------------------------	----------------

Drawing no: 4489-M3-XX-SA A107 Rev:  

02 - Concept Design

Quayside House,  
Furnival Road,  
Sheffield, S4 7YA  
0114 226 0255  
selfarchitects.co.uk